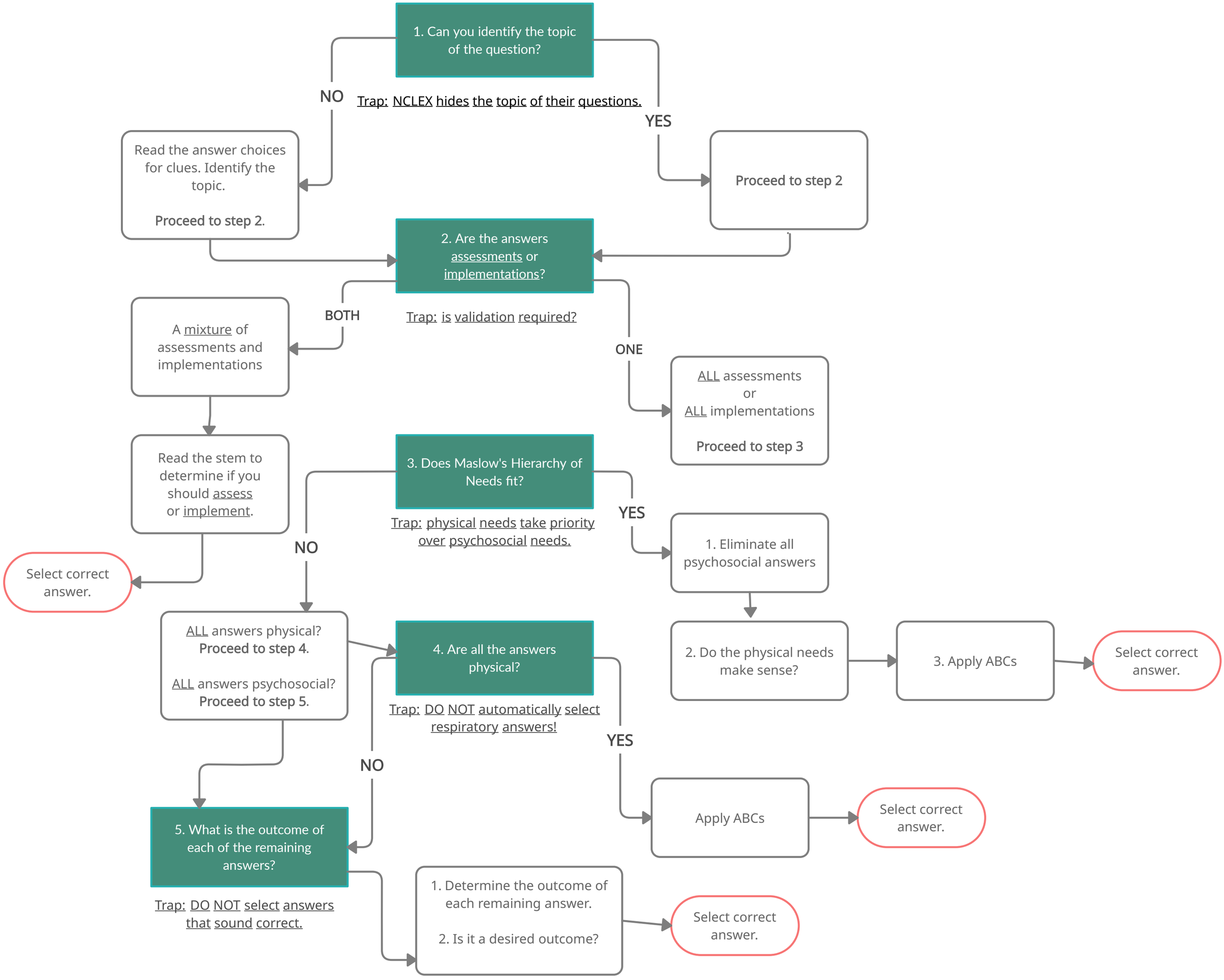

Eryn Brown, BSN, BA, RN (2021)